

A proper space for the children..

Fun Education - **Humanitarian** - **Local Community** - **Global Impact** - **Jewish Future**



MIAMI-DADE COUNTY
APPROVED



A Legacy To Be Proud Of!

The need is urgent! The time to do it is NOW!



The Need

Challenge #1) The vast majority of Jewish families in South Florida do not send their children to Jewish schools, leaving most children without any Jewish education*. This leads to a disconnect from their Jewish heritage, culture and identity. It is also the number one cause of assimilation.

Challenge #2) Most parents work late and many are single parents trying to keep a job to make ends meet, but their children get out of school by 1:30 or 3:00. How do they care for their children while keeping a job?

Challenge #3) Most street crime begins with children that are left alone on the street, getting involved with other kids whose parents are not home. This often results in drugs and juvenile delinquency. Jewish children left alone are not immune to these kinds of problems.

*According to the GMJF Population Study Page 14, 14% of Jewish children ages 7-12 attend a Jewish Day School, which means that 86% don't yet attend a Jewish Day School.

Performing at Year End Party / Edible Menorah Contest / Flower Art for Shavuot





Solution

A Jewish afterschool program that is fun for children so they want to keep on coming back. It has to take place every day of the week, be affordable to parents and trusted to deliver a quality program in a safe, nurturing environment. Thus was born CHAP! Community Hebrew Afterschool Program!

For most of the children and families we service, CHAP is the first exposure to anything Jewish.

In addition to the educational and Jewish components, our program provides snacks and enables working / single-parents to keep their jobs, since we pick the children up directly from school and care for them until 6:00pm (Fridays until 5:00). We offer Hebrew, Traditions, Art, Ceramics, Team Building, Fitness, Drama, Music as well as individual help with regular school work.



Mothers & Daughters Baking Challah



History

After running a regular Hebrew School for several years and recognizing the great need for a daily program we began talks with the public school system. CHAP (the new daily program) began in 2007 with 7 children and quickly grew in the first year to 27. By 2019 we had over 230 children coming on a daily basis, with a waiting list for some of the classes.

CHAP is the first of its kind and the only such program in Florida.

Recognition

CHAP became recognized by Miami-Dade in 2009 as a #1 rated after school program! We have held that title ever since! While The Children's Trust favors Faith Based programs (as the best way to impact a child), CHAP is the only Jewish faith-based program they fund.

Although PEW has reported a decline in Hebrew School enrollment, CHAP has seen consistent growth year after year. We have now been contacted by Federations, Chabad, as well as Conservative and Reform Temples throughout the country for assistance in duplicating the CHAP model.





Building Need

Although we've impacted thousands of children over the years, there are thousands more left untouched. We are bursting from our current space. Taking the program into our own facility will bring the quality to a whole new level enabling us to service so many more children.

Some may ask, 'why not make use of other buildings that are vacant during the day?' We have carefully researched every option. Schools are still in operation at the time we start and Shuls are not built out for it.

Located directly across from Dade County's largest elementary school & within a 10 minute drive of 9 additional schools, our lot is the perfect location. Not to mention several thousand apartments which are in the midst of being developed nearby. During morning hours, the education center would be made available for other Jewish programming (Gan Chabad Preschool, Hands-on Jewish STEM Workshops, GROW etc).





Currently

With the help of many good people and Hashem's tremendous blessings, we were able to purchase 5 lots, across the street from one of Miami-Dade's largest elementary schools and in the area of the highest concentration of Jewish families.

After designing architectural drawings and all engineering, rezoning, getting site plan approval, we've demolished the homes, cleared the lots, gotten all the necessary permits and installed the foundation pilings.

Financing

We have always been financially responsible. Our books are audited and are crystal clear. We now get government funding for some of our programs. A proper building + our track-record with the county will make CHAP almost 100% financially self-sufficient.

Thank G-d we have recently closed on a loan of 8.7 million dollars. We need another 2.3 million dollars to finish the building and will then begin paying off the loan as the dedications come in.





Conclusion

Instilling kids with a positive Jewish experience while still in elementary school will strengthen the commitment of the children and their entire families. Children coming out of CHAP, continue with our popular middle & high school programs and then search for Jewish clubs on campus, instead of the clubs having to look for them! Every dollar we put into the children to bring them close when they are younger, will save us hundreds or thousands when they get older. CHAP is the first defense and a smart investment.

Success

Over 2,000 students have come through CHAP

250+ children inspired to switch to the following Jewish Day Schools: Hebrew Academy, Hillel, LEC, Maimonides, Masoret, Mayanot, Posnack, South Florida Jewish Academy & YES, helping parents get scholarships and whatever help necessary to get their children in...

Arranged hundreds of Bar/Bat Mitzvahs, Brit Milahs etc for children who would have otherwise not had.

Followed up with students through middle school, high school & college. Connecting them to their local Hillel or Chabad.

On its way..

Zoning & permits in-hand

Lot cleared

Groundbreaking with dignitaries

Foundation pilings installed

Construction now in full swing





Thank You

We appreciate your time reading this proposal and considering partnering with us. We would be delighted to give you a guided tour of CHAP, at your convenience, any day of the week!

We are confident that having your name attached to this important project will bring you much nachas & pride! We understand how valuable your time is and appreciate your attention to this matter.

Rabbi Moishe & Layah Kievman

Cell (786) 547-3031

Office (305) 770-1919 ext 9

eMail rabbi@ChabadChayil.org

PS Dedications are upgradeable, as long as the upgrade is still available. Any dedication whose price goes up after commitment (due to rising costs), keeps the dedication at price it was locked in at, even if not yet paid in full.

Chabad Chayil is 501c3 non-profit that is tax deductible to the fullest extent allowed by the law. EIN 32-0156218

Awards for Hebrew Reading / Learning Nutrition / Prize Time





Generous Dedications

Building Founder Dedication *Dedicated in honor of Alberto Azout Zafrani z'l*

First Floor *Dedicated by David & Debbie Mendal and Family*

Indoor Themed Playground *Dedicated in memory of*

Batsheva bat Mordechai & Eliyahu ben Shlomo

Lobby *Dedicated by Barry Snyder, esq*

Front Door Mezuzah *Dedicated by Levi Sudak in honor of Zeidy & Bubby Bernstein*

Welcome Wall *Dedicated by Moshe & Lili Tabacinic*

Shul Mezuzah *Dedicated by Moshe & Lili Tabacinic*

Library Balcony *Dedicated by the Solomon-Barcon Family*

Tree of Life *Dedicated by Matis & Hodaya Abarbanel*

Nursing Lounge *Dedicated by Shmulie & Sara Bonnardel*

Women's Foyer Lounge *Dedicated by Daniel & Liby Gabrielov*

Ner Tamid *Dedicated in memory of Alberto Azout Zafrani z'l by Solomon Family*

Donor Wall Display *Dedicated in memory of Bernardo & Jana Bursztyn z'l by Nathan & Diana*

Classrooms Dedicated

In memory of Zvi Yoram ben Avraham Halevi

Mezuzahs Dedicated

Dani & Hofit Azuelas • Casper / Bronstein Family • Coifman Family

Evelyn & Sergio Faigenblat • Avi & Itta Freundlich • Yitzhak & Shiry Hartzky

Danny & Clara Kattan • Robert & Lorena Lechter • Masarano Family

Angel & Lucy Peralta • Motty Sternberg • Meytal & Eli Sutton • Dr Benny & Reyna Weinbach

Bookcases Dedicated

Marcos & Esther Fintz and Leon & Fela Fintz in loving memory of Jose Fintz z'l

Susan & Dan Dengate in loving memory of Lawrence & Hannah Koenig

June Maleh & Family • Samuel & Elianne Morhaim • Nicolas Bonder & Alex Rossian

Evelyn and Isaac Marcushamer in honor of our dear friends Stephanie and Alberto Perlman

Kievman Family in loving memory of R Yosef ben R Avraham & Tzipora bas R Aharon Aryeh

Bathroom Stalls Dedicated

Shneur Carlebach • Barry Snyder • Anonymous

Camp / Havdalah Art / Jewish Birthday Celebrations



Dedications Available

Can be paid over time if necessary

Dedications are upgradeable, as long as the upgrade is still available.

Any dedication whose price goes up after commitment, keeps the dedication at the price it was locked in at, even if not yet paid in full.

- | | |
|---|---|
| <input type="checkbox"/> Campus Dedication \$2.601M+ | <input type="checkbox"/> Commercial Dairy Kitchen \$101k |
| <input type="checkbox"/> Multipurpose Social Hall \$770k+ | <input type="checkbox"/> Art Gallery Staircase \$90k+ (2 Avlbl) |
| <input type="checkbox"/> Rooftop Park \$613,000+ | <input type="checkbox"/> Music Classroom \$72,000+ |
| <input type="checkbox"/> Library / Beit Medrash \$540,000+ | <input type="checkbox"/> Art Classroom \$72,000+ |
| <input type="checkbox"/> Basi Legani Garden Mural \$500k+ | <input type="checkbox"/> Classroom (14 Available) \$54,000+ |
| <input type="checkbox"/> 2nd Floor Dedication \$450,000+ | <input type="checkbox"/> Library/Shul Foyer \$52,000+ |
| <input type="checkbox"/> 3rd / 4th Floor Dedication \$360k+ | <input type="checkbox"/> Theater Display & Sound \$45,000+ |
| <input type="checkbox"/> Children's Library \$360,000+ | <input type="checkbox"/> Welcome Desk Reception \$42,000+ |
| <input type="checkbox"/> North Parking Lot \$275,000+ | <input type="checkbox"/> Donor Wall Display II \$36,000+ |
| <input type="checkbox"/> Building Campaign & Wall \$260,1 | <input type="checkbox"/> Dumbwaiter Service Elevator \$32K+ |
| <input type="checkbox"/> Commercial Meat Kitchen \$250k | <input type="checkbox"/> Tutoring Room \$24,000+ |
| <input type="checkbox"/> Western Wall Patio \$180,000+ | <input type="checkbox"/> Mezuzah (19/30 Available) \$18,000 |
| <input type="checkbox"/> Office Wing \$180,000+ | <input type="checkbox"/> Library Bookcase (23/28 Avlbl) \$6,130 |
| <input type="checkbox"/> East Side Patio \$180,000+ | <input type="checkbox"/> Bathroom Stall (24/26 Avlbl) \$2,200 |
| <input type="checkbox"/> Women's Section \$180,000+ | <input type="checkbox"/> Other _____ |
| <input type="checkbox"/> Social Hall Lobby \$180,000+ | <input type="checkbox"/> Your Name CHAP \$1M |
| <input type="checkbox"/> Elevator \$136,000+ | <input type="checkbox"/> Your Name Preschool \$1M |
| <input type="checkbox"/> Main Staircase \$126,000+ | <input type="checkbox"/> Your Name CTeen \$613k |
| <input type="checkbox"/> Rooftop Kitchen BBQ Area \$154k | <input type="checkbox"/> Your Name Retiree Program \$613k |

BUILDING CAMPAIGN



\$1 Million - Finish & Furnish

\$8.1 Million - Construction

\$400,000 - Bond, Insurance & Project Management

\$500,000 - Demolition & Foundation

\$2 Million - Land, Zoning & Permits

THE NEED IS URGENT! THE TIME TO DO IT IS NOW!

Please let us know in what capacity you can help
Materials, Services, Financially, Loans, Fundraising...

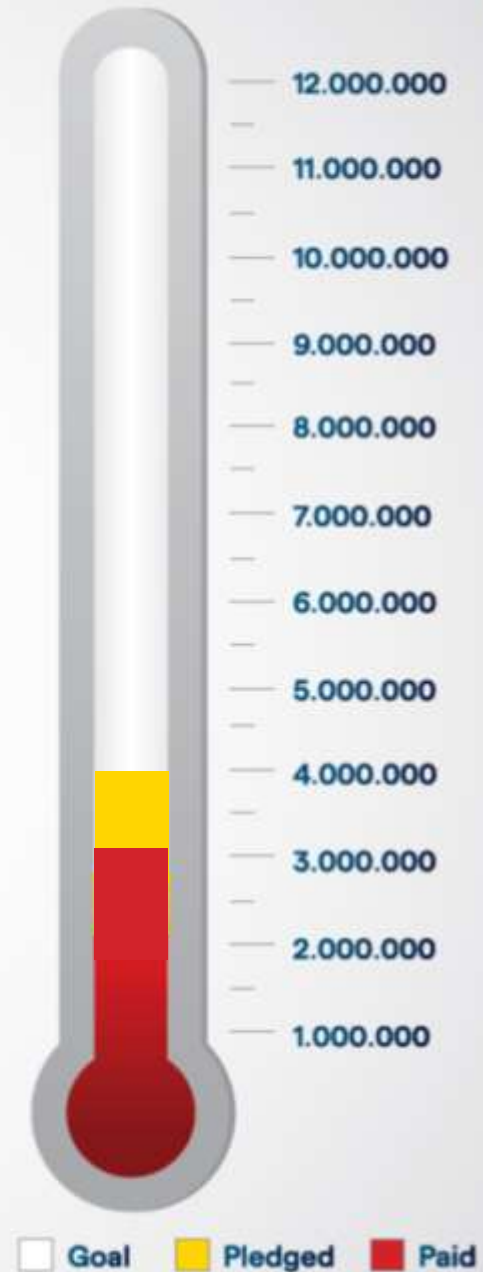



**Make life a
playground...
Not a battle-
field!**

Growing
Birthdays
Outings
Playing
Growing up!



Sample Indoor Jungle Gym

CIVICA
ARCHITECTURAL & DESIGN

1000 NW 12th St, Suite 100
Miami, FL 33136
Tel: 305.321.1000
Fax: 305.321.1001

PROJECT:
**CHARAD CHAYIL
AFTER SCHOOL CARE**
3001, 3011, 3021 NW 27th Terrace &
3030 NW 27th Terrace,
Miami, FL 33185

APPLICANT:
CHARAD-CHAYIL, INC.
3001 NW 27th Terrace
Miami, FL 33185
305.770.1100

ISSUED FOR:
**DESIGN
DEVELOPMENT**
CIVICA PROJECT No.:
170004

NO.	DATE	REVISION	BY

DESIGNED BY: ARCHITECT BY:
CIVICA ARCHITECTURAL & DESIGN
SCALE: 1/8" = 1'-0"
KEY PLAN

BOUNDARIES

COLONIAL LUMBER, INC.
ALL DIMENSIONS
This drawing is the property of CIVICA ARCHITECTURAL & DESIGN. It is to be used only for the project and site for which it was prepared. It is not to be used for any other project without the written consent of CIVICA ARCHITECTURAL & DESIGN.
SHEET TITLE

**SECOND
FLOOR PLAN**

SECOND FLOOR PLAN
SHEET NUMBER
A-102
SCALE: 1/8" = 1'-0"

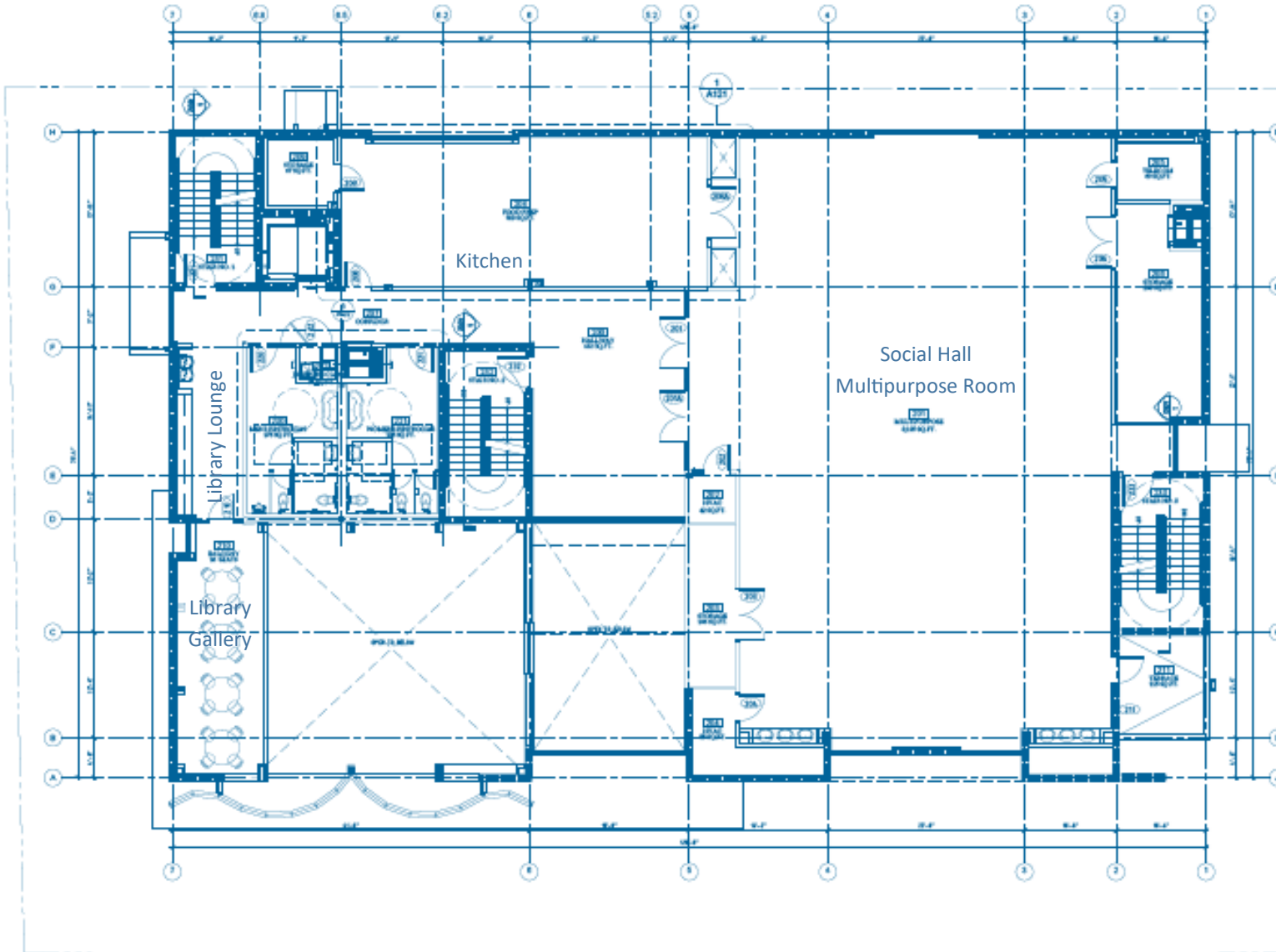

Second Floor: Social Hall / Multipurpose Room, Commercial Kitchen & Library Balcony

Library / Shul

The only thing that you absolutely have to know, is the location of the library!

Study • Daven • Meditate • Minyanim • Shiurim • Beit Midrash



Library & Beit Medrash

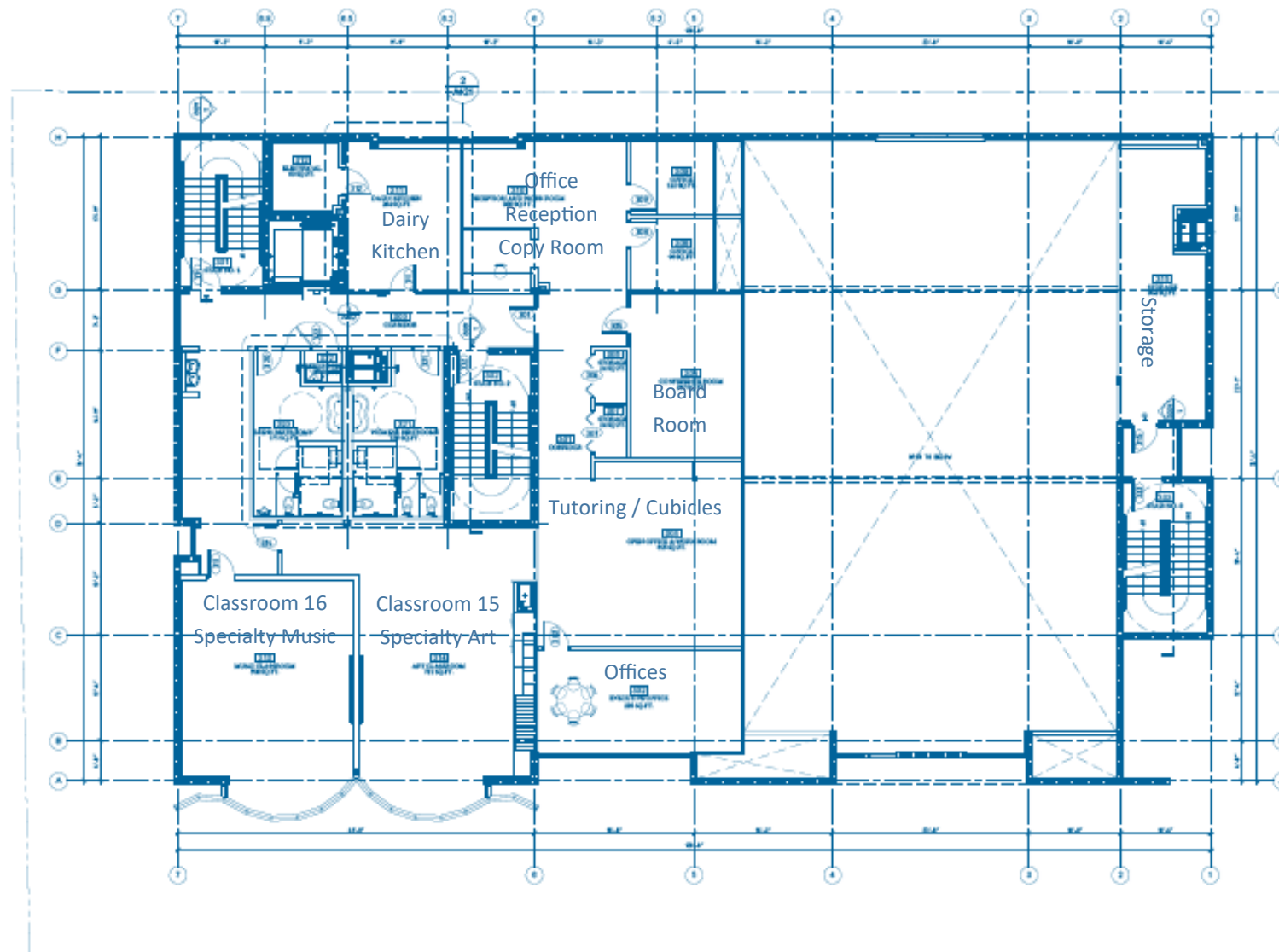

CIVICA
ARCHITECTURE & DESIGN
8025 HWY 126, SUITE 100
CHINA, FL 33509
TEL: 352.322.2000
FAX: 352.322.2001
WWW.CIVICAFLA.COM

PROJECT:
**CHABAD CHAYIL
AFTER SCHOOL CARE**
2801, 2811, 2821 HWY 271 in Town &
2830 HWY 271 in Town,
Milton, FL 32685

APPLICANT:
CHABAD CHAYIL, INC
2801 HWY 271 in Town
Milton, FL 32685
352.770.1818

ISSUED FOR:
**DESIGN
DEVELOPMENT**
CIVICA PROJECT NO.:
170204

NO.	DATE	REVISION	BY

DESIGN BY: APPROVED BY:
CIVICA ARCHITECTURE & DESIGN
1/20/2017
KEY PLAN

REVISIONS

DESIGNED BY: AN
DATE: 1/20/2017
The building is the property of CIVICA ARCHITECTURE & DESIGN, INC. and is not to be used for any other project without the written consent of CIVICA ARCHITECTURE & DESIGN, INC.

SHEET TITLE

**THIRD FLOOR
PLAN**

THIRD FLOOR PLAN
SHEET NUMBER
A-103
SCALE: 1/8" = 1'-0"

Third Floor: Specialty Classrooms, Dairy Kitchen & Offices



Social Hall / Multipurpose Room

16 Classrooms

State of the
art conducive
learning envi-
ronment

Preschool

Afterschool

Hebrew School

CKids Programs

CTeen U

College Accred-
ited Courses

Adult Education



Sample Preschool Classroom

CIVICA
ARCHITECTURAL & DESIGN GROUP

8022 NW 126th Ave, Suite 100
Miami, FL 33178
Tel: 305.555.8888
A-1000-001
www.civica.com

PROJECT:
**CHARAD CHAYIL
AFTER SCHOOL CARE**
2801, 2811, 2821 NW 21st Terrace &
2828 NW 21st Terrace,
Miami, FL 33183

APPLICANT:
CHARAD-CHAYIL, INC
2801 NW 21st Terrace
Miami, FL 33183
305.770.1818

ISSUED FOR:
**DESIGN
DEVELOPMENT**

CIVICA PROJECT No.:
171006

No.	DATE	REVISION	BY

DESIGN BY: APPROVED BY:
DATE: SCALE:
SHEET: 10/11

BOUNDARY LINE

EXAMINED & APPROVED
DATE: 10/11/17

This drawing is the property of CIVICA and
shall be kept confidential and not to be
used for any other project
without the express written
consent of CIVICA.

SHEET TITLE

ROOF
PLAN

SHEET NUMBER
A-105

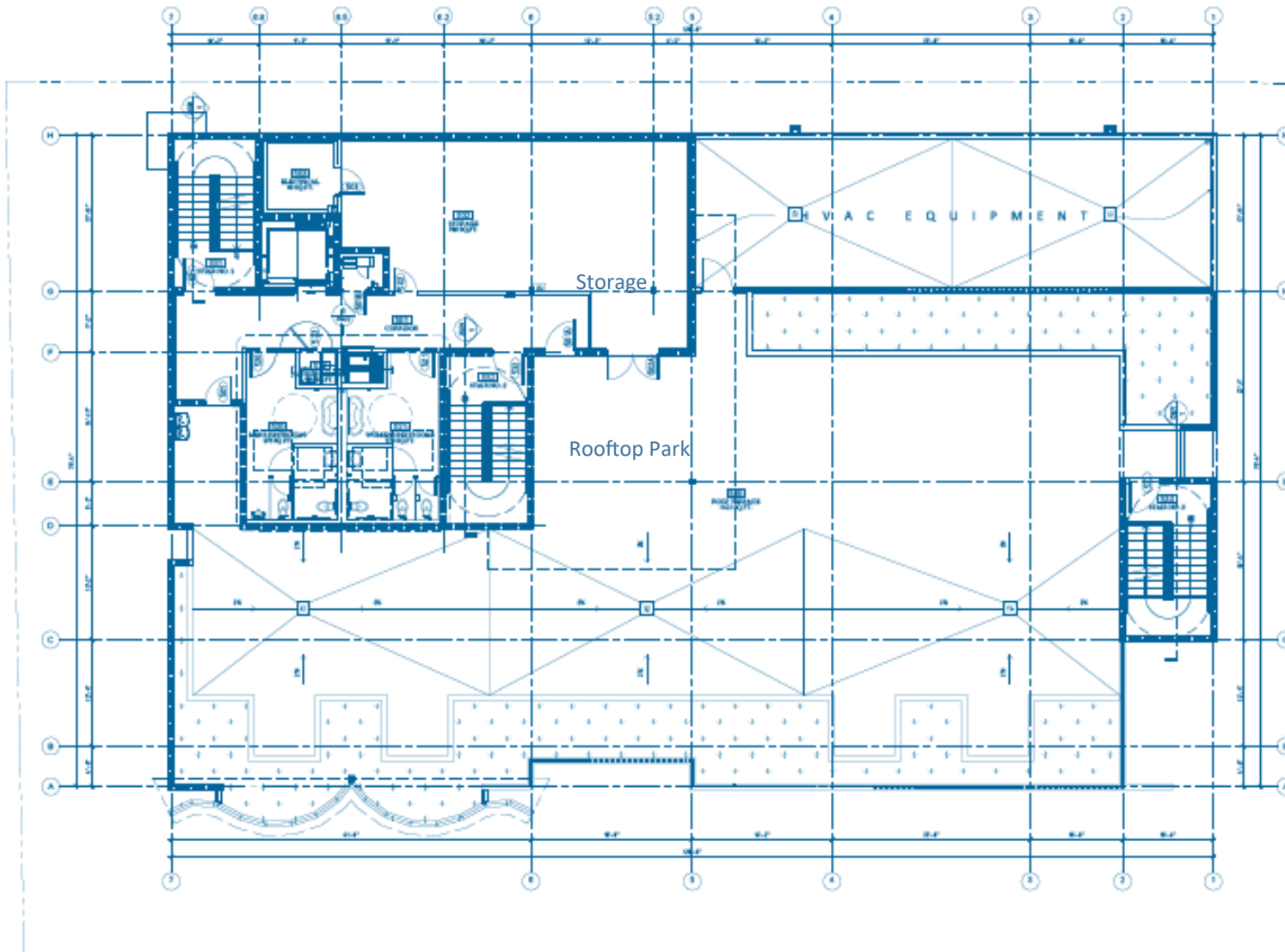

Fifth Floor: Storage, Bathrooms & Rooftop Park

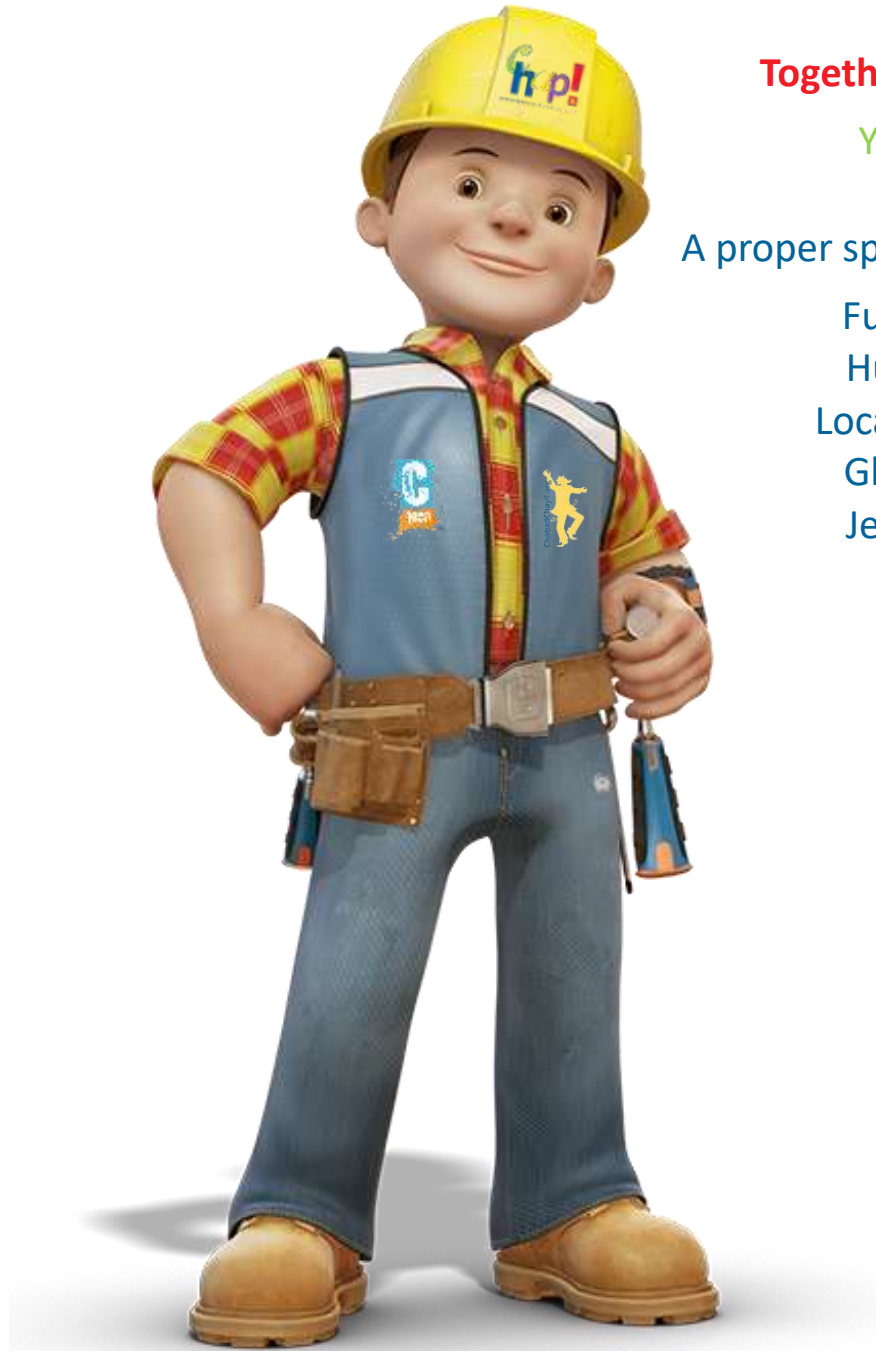

Together We Can Do It!

Yes We Can!

A proper space for the children...

Fun Education

Humanitarian

Local Community

Global Impact

Jewish Future



Proudly Serving This Community

For Over 30 Years

Toddlers • Youth • Teens • Yong Professionals • Families • Seniors



Where learning is a work of art... and teaching a work of heart!

(305) 770-1919 ChabadChayil.org

2601 NE 211 Ter. Miami, FL 33180

Home To...

